

2020 IMPACT REPORT



silver lining

NEIGHBORS HELPING NEIGHBORS LIKE NEVER BEFORE

food programs • island based education • social & senior services • helping hands & financial assistance

FISH
OF SANCAP

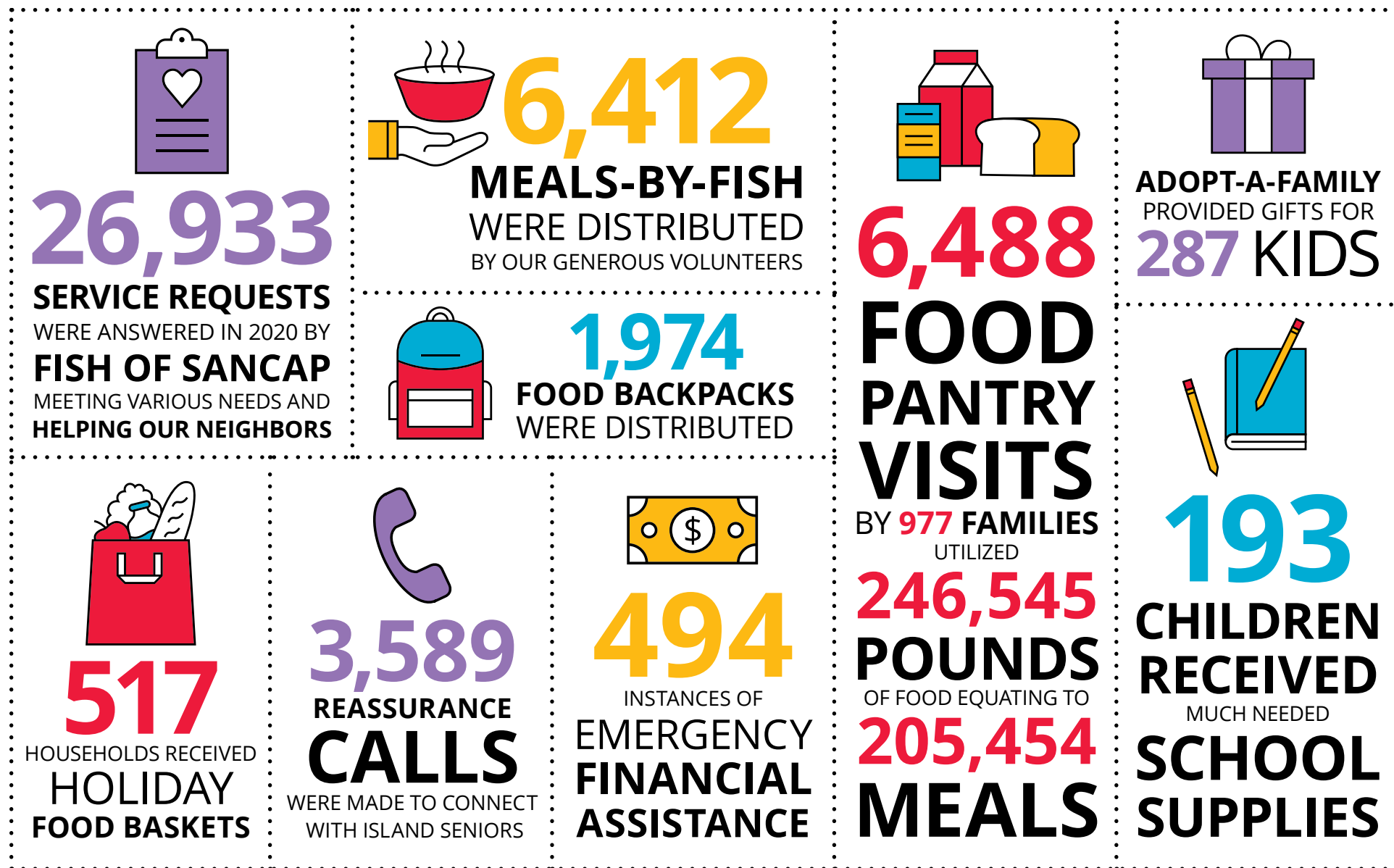

NEIGHBORS HELPING NEIGHBORS LIKE NEVER BEFORE



A MESSAGE FROM OUR LEADERSHIP

Dear Friends of FISH,

The COVID-19 pandemic marked a difficult year for each and every one of us. A disaster unlike any we've seen and no one was untouched. Each Sanibel and Captiva resident, business, employee, and visitor felt the impacts of the health pandemic. FISH is grateful to have been able to adapt to ever-changing circumstances to rise to the occasion—something that we could not have done without you, our community.

Because of the pandemic, FISH saw an increase in demand for our services ranging from food to financial assistance to our variety of senior services. Several of our programs close to doubled in usage or more. With the backing of our volunteers, donors, staff, Board of Directors, and island community, **FISH answered more than 26,000 service requests in 2020; we distributed 6,412 hot meals to homebound neighbors; we served nearly 1,000 families in our food pantry and provided 494 instances of emergency financial assistance for needs such as rent, utilities, and medical expenses.**

FISH's founding principle is to be a network of *neighbors helping neighbors* and 2020 proved to be the ultimate testament to that core value. There aren't adequate words to thank our island neighbors for their generosity of time, energy, and resources during the past year; **we are truly appreciative.**

With Gratitude,

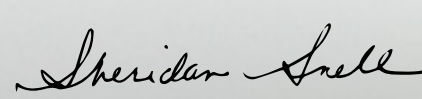
 Sheridan Snell, Board Chair



 Maggi Feiner, President & CEO





nourishing

LIKE NEVER BEFORE

Nourishing families with one of the most basic needs—food—will always be a top priority for FISH. Food insecurity is an affliction that no community is immune to, but because of the generosity of our volunteers and donors, FISH is empowered to continue to fight food insecurity. Each year, FISH distributes hundreds of thousands of meals to those living and working on Sanibel and Captiva through our Food Pantry, Meals-by-FISH hot meal delivery for housebound islanders, our Backpack Program for school-aged kids, and Holiday Meals that brighten each holiday for those in need.

HERE IS A LOOK AT HOW WE HELPED NOURISH OUR NEIGHBORS IN 2020

FOOD PANTRY

Though COVID impacted the format in which clients could pick up their food, **our Pantry still distributed 246,545 pounds of food equating to 205,454 meals to nearly 1,000 families.** Throughout the entirety of 2020, FISH is proud to say that we never limited the number of hours we operated to serve those in need—we were able to adopt COVID-safe protocols to ensure our services never missed a beat.

MEALS-BY-FISH

Meals-by-FISH is a hot meal delivery program that serves primarily housebound or limited mobility seniors on Sanibel and Captiva. Given the need for many to stay in their homes due to the health crisis, we saw this program nearly double in meals distributed in 2020. **Last year, 6,412 meals were prepared by Bailey's General Store and delivered by our steadfast volunteers—a 97% increase from 2019.**



FOOD PROGRAMS

HOLIDAY FOOD BASKETS

The holidays are meant to be a time of happiness, gratitude and family but for many we serve much of that is overshadowed by stress as they try to manage day-to-day expenses with the gifts and meals that mark those special occasions. For this reason, FISH provides holiday meal baskets for Thanksgiving, Christmas, and Easter each year to ensure no family is without a meal for holidays. **In 2020 FISH distributed 517 baskets of food to families in need.**

“Every time I visit the pantry to pick up groceries, the volunteers treat me so nicely and help me with everything my son and I need. When my son comes with me, they always give him special treats. I don't know what I would do without FISH. I'm so thankful for their help and kindness.”

—Mina, a single mom and island neighbor





ISLAND BASED EDUCATION

At FISH it is a priority to empower people through education and connectedness. We aim to provide educational opportunities at all levels of learning and in all forms.

FISH OFFERS PROGRAMS FOR GROWTH AND LEARNING TO EVERYONE

ADULTS

Our *Adult Education Scholarship program* encourages islanders to continue their education, seek additional job training, or attain professional certifications in order to move forward in their careers or shift gears into a field they're not currently in.

KIDS

The disruption of COVID proved challenging for students during 2020. A sudden shift in school format from in-person to virtual left many children in FISH families struggling to keep up. *As a result, FISH worked with their parents, teachers, and tutors to ensure that students were getting the assistance they needed to succeed academically despite setbacks. Additionally, FISH provided school supplies to 193 students.*

COMMUNITY

We're never too old or too smart to learn something new. *Educational opportunities are offered for our entire community and include FISH's monthly workshops* on topics ranging from mental health, financial management, and the aging process to hands-on classes like cooking and nutrition.



equipping
LIKE NEVER BEFORE



SOCIAL & SENIOR SERVICES

FISH works daily to be a resource for seniors of Sanibel and Captiva in order to help them age in place with dignity. Addressing issues like isolation, nutrition, and day-to-day obstacles involved in the aging process, we offer an array of services that enrich the lives of our young-at-heart neighbors. 2020 was a particularly challenging year for seniors, but FISH met the challenge of the increased demand for many of our programs.

ENRICHING LIVES EVERY DAY IN EXTRAORDINARY AND EVERYDAY WAYS

PERSON TO PERSON: REASSURANCE CALLS

For many seniors living alone or as a caregiver to a spouse, the reassurance that someone is there for you is a huge relief in their daily routine. Through our reassurance calls, FISH volunteers and staff are matched with island seniors and make daily (or whatever frequency the senior requests) phone calls to either check-in quickly or take time to chat for a while. *In 2020, we saw a 184% increase in reassurance calls made over 2019. FISH volunteers and staff made 3,589 calls to island seniors.*

FIRST ANNUAL SENIOR EXPO

Before COVID swept the region (and world), FISH held its *first Senior Expo at the Sanibel Community House*. Free and open to the public, the annual event hosted dozens of vendors and organizations that offer services and activities for seniors on Sanibel and Captiva. *Over 200 islanders made their way through the expo* collecting information on aging services, participated in on-site health screenings, and even walked through a dementia simulation exhibit.



caring LIKE NEVER BEFORE

SMILE BOXES

Though many of the seniors FISH serves struggle with social isolation, 2020 proved to be a particularly isolating year as a matter of health and safety. *In 2020, FISH kicked off a new program, referred to as Smile Boxes, which are intended to bring joy to those who may be lonely or enduring a particularly hard time.* Each themed box, packed and delivered monthly by our volunteers, include items that are fun, mentally stimulating, and most of all, thoughtful. Contents have included hand painted mugs with uplifting messages from students at CECI and the Sanibel School, activity books, home gardens and DIY projects, COVID PPE supplies, and more.

HURRICANE PREPAREDNESS

Due to shifting travel schedules of seasonal residents, many of our island seniors stayed on the islands for, sometimes, their first-ever hurricane season. To help islanders prepare each season, FISH offers a preparedness packet that includes information regarding procedures, shelter locations, special needs assistance, City of Sanibel reentry pass application, local hotels, and more. Volunteers also work with our most vulnerable clients, in collaboration with other stakeholders like the City of Sanibel, to ensure their annual emergency evacuation plan is up to date and so that our Hurricane Committee can keep in touch with them before, during, and after a storm. *In 2020, FISH experienced a 34% increase in our Hurricane information packet distribution.*





providing

LIKE NEVER BEFORE



HELPING HANDS & FINANCIAL ASSISTANCE

Each year FISH provides emergency financial to assistance to families in crisis. Being in a position where you are unsure if you can provide basic needs to your family is equally a scary and humbling experience. We speak daily to people who are faced with a decision of whether they can pay the rent or their medical bills or put food on the table.

WHEN AND WHERE IT'S NEEDED MOST

EMERGENCY FINANCIAL ASSISTANCE

Helping Hands is meant to provide *short-term assistance with life's most critical costs—shelter, healthcare, water, and electric*. In 2020, FISH families faced job loss at worst and inconsistent and reduced work schedules at best. Unlike other disasters like hurricanes, many families spent the majority of 2020 in crisis-mode—working to make ends meet with little success. Families faced difficult scenarios such as how to maintain employment as young children were sent home from school with no ability to pay for childcare. Compounding matters, many of those we serve live in multigenerational households with elderly parents with compromised immune systems or pre-existing conditions. *In 2020, FISH provided 494 instances of emergency financial assistance and saw an 87% increase in the instances of case management from 2019.*



OUR ANNUAL EVENTS
LOOKED DIFFERENT
BUT WE CARRY ON
LIKE NEVER BEFORE

go!FISH
ISLAND GIVING FOR ISLAND LIVING



VIRTUALLY NOTHING CAN STOP US WITH YOUR HELP

GO! FISH CELEBRATION

FISH hosts our annual Go FISH Celebration—our event is a success each year because of the generosity of our community. We feel fortunate that in 2020 we were able to safely host our Go FISH gala before COVID made large gatherings impossible. Our Venetian Masquerade theme was a wonderful evening of live entertainment, delicious food, live auction, and philanthropic spirit. For 2021, FISH decided it was in the best interest of community safety and responsible use of raised funds to cancel the in-person Go FISH event. *In its place, generous supporters have been sponsoring in the spirit of the event to ensure FISH is able to make an important fundraising goal to continue offering our critical services to those in need.*

VIRTUAL 10K RACE 4 FISH OF SANCAP

Each October, FISH hosts a 10K race on Sanibel to support our ongoing community work. Unfortunately, in 2020, due to COVID we were unable to host an in-person race but thanks to the creativity of our 10K Committee, the support of our local businesses, and our runners, FISH was able to host a successful virtual event. *Runners from across the country (and world!) were able to register for the 10K event and run their race at the time, date, and location of their choice with the help of the RaceJoy app which tracked their times.* Our Community Sponsors sprung to action through generous sponsorships as well as events throughout the month of October to benefit our race as well as donations made by individual islanders and participating runners. *We are hopeful to see everyone in person in 2021 but grateful to our islands for continuing to support our neighbors!*

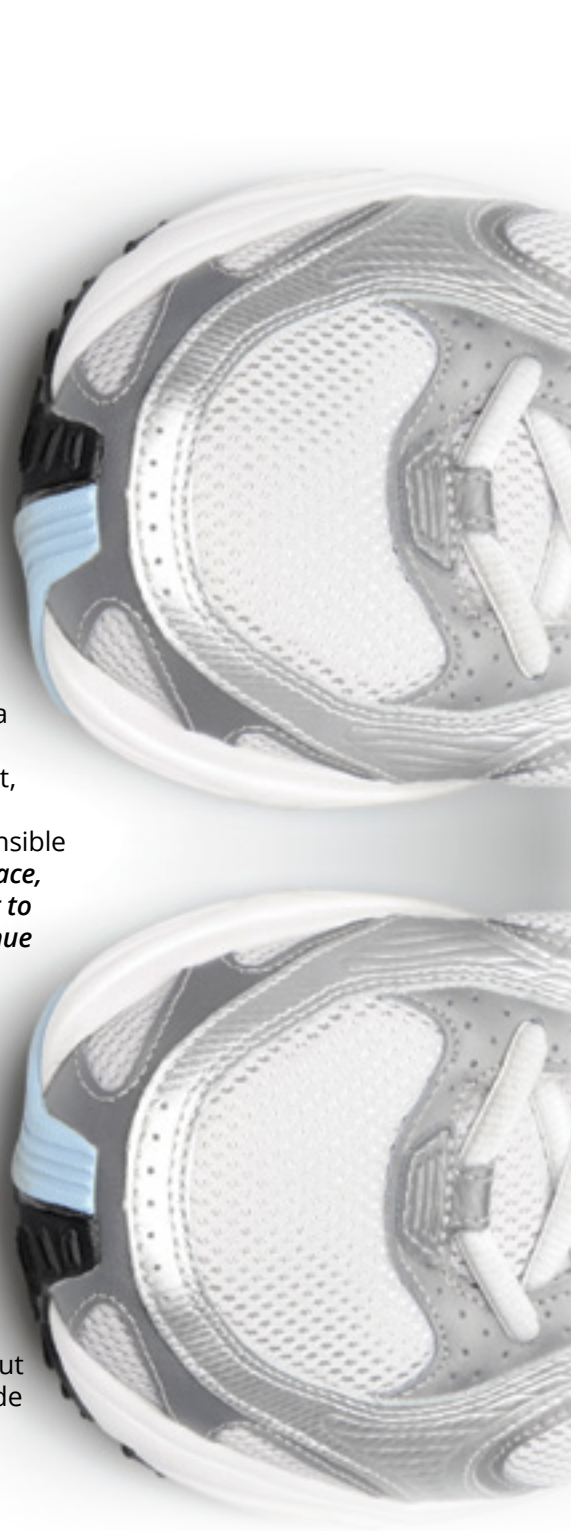

MORE SILVER LININGS

PROUD TO PARTNER WITH **THESE AMAZING ORGANIZATIONS**

ABWA
Alvin Dubin Alzheimer's
Resource Center
Alzheimer's Association of Lee County
American Red Cross, Lee County
Amigos Center
Arden Courts
Area Agency on Aging SWFL
Arthur Printing
Associates in Dermatology
Avidity Home Health
Bailey's General Store
Bank of the Islands
Bat Yam Temple of the Islands
Beacon of Hope
Big Arts
Billy's Bike Shop
Bob Janes Triage Center
& Low Demand Shelter
Breeze Newspapers
Builders Care
Central Line Properties
Chase Bank
Child Care of SWFL
Children's Advocacy Center of SWFL
Children's Education Center
of the Islands
Cielo Restaurant
City of Sanibel
City of Sanibel Recreation Center
Comfort Keepers
Community Cooperative
Community Coordinated Childcare
of SWFL
Community Housing & Resources
Connect America
Costco Wholesale
CROW
CVS
Deaf & Hard of Hearing Center
DeMine Immigration Law Firm
Dr. Alan Rembos
Dr. Edward LaMotta

Early Learning Coalition of SWFL
Family Health Centers of SWFL
Fifth Third Bank Empower U
Floral Artistry
Florida Department of Children and
Families ACCESS Program
Florida Gulf Coast University
Florida Rural Legal Services
Fort Myers Track Club
Friends Who Care
Gasparilla Inn & Club
George & Wendy's
Sanibel Seafood Grille
Gladiolus Learning &
Development Center
Good Wheels
Goodwill Industries of SWFL
Great White Grill
Harmon's Audio Visual
Harry Chapin Food Bank
Habitat for Humanity
Hazelden-Betty Ford Foundation
Hoglund Family Hearing
Home Instead
Hope Health Hospice
Hortoons
Island Interiors of Sanibel
Island Management
Island Parish Nurses
Island Paws
Island Pharmacy
Island Sun Newspaper
Island Taxi
Island Therapy Services of Sanibel
Island Vacations
Jerry's Foods
John Grey Painting
John R. Wood Properties
Joey's Custard
Lazy Flamingo II
Lee County Emergency Management
Lee County Health Department
Immunization Program

Lee County Human Services
Lee County Legal Aid
Lee County Parish Nurses
Lee County Schools
Lee County Sheriff's Department
Lee Fact Team
Lee Health Systems
MacIntosh Books & Paper
Malia Island Fusion Cuisine
Matzaluna The Italian Kitchen
Midwest Food Bank
Milissa Sprecher Photography
Millennium Physicians Group
Miller Helms & Folk, PA
National Alliance on Mental Illness
Neuropsychiatric Association
for Memory Screening
Nick Adams Photography
Oasis Senior Advisors
Over Easy Café
Partners for Breast Cancer Care
R.W. Walsh Landscaping
Radiology Regional
Right At Home
RLR Investments
Rosie's Café & Grill
Rotary Club of Sanibel-Captiva
Saint Michael and All Angels
Episcopal Church
SalusCare
Sanibel & Captiva Island
Assoc. of Realtors
Sanibel Air & Electric
Sanibel Captiva Art League
Sanibel Captiva Beach Resorts
Sanibel Captiva Lion's Club
Sanibel Catering Company by Bailey's
Sanibel Community Church
Sanibel Community House
Sanibel Congregational
United Church of Christ
Sanibel Congregational
Women in Mission

Sanibel Fire Station
Sanibel Island Farmer's Market
Sanibel Island Rentals
Sanibel Island Therapy
Sanibel Police Department
Sanibel Public Library
Sanibel Recreation Center
Sanibel School
Sanibel Taxi
Santiva Chronicle
Sanibel-Captiva Kiwanis Foundation
SCCF
Senior Friendship Center of SWFL
Shell Point Retirement Community
South Seas Island Resort
Suncatchers' Dream
The Grog Shop
The Robert Rauschenberg Foundation
The Salvation Army
The Sanctuary Golf Club
Three Crafty Ladies
Thrive Senior Living at Beachwalk
Timbers Restaurant & Fish Market
Toys Ahoy
Traders Sanibel
United Way of Lee, Glades and
Hendry Counties
Valerie's House
Veterans Service Office
Visiting Nurses Association of SWFL
We Care of Lee County
Whitney's Bait and Tackle
Zebis IT Essentials
Zonta of Southwest Florida
Zonta Club of Sanibel-Captiva



FINANCIALS FOR 2020

ANALYSIS OF FUNDING & EXPENDITURES

2020 revenue

Individual Donations	\$1,685,501
Organization & Grants	\$338,205
Events	\$472,907
Misc & Other	\$60,201

TOTAL REVENUE: \$2,556,814

**Capital Contributions \$400,000*

2020 expenses

Direct Client Support	\$1,606,412
Fundraising & Administration	\$115,234

TOTAL EXPENSES: \$1,721,646

**Capital Mortgage Reduction \$400,000*

NET INCOME: \$835,168

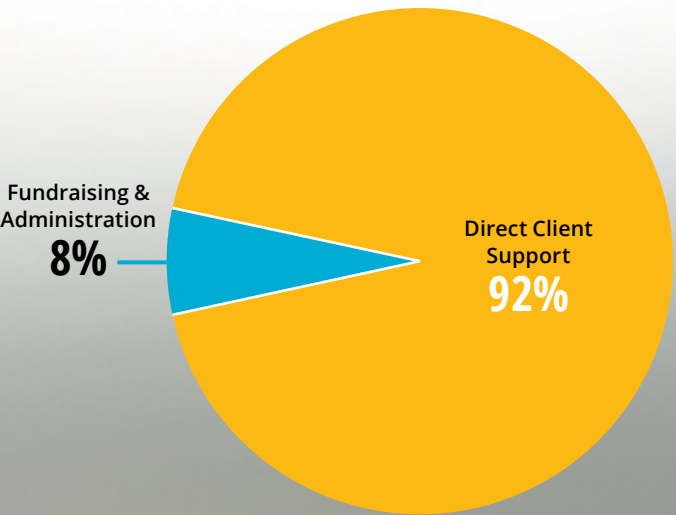
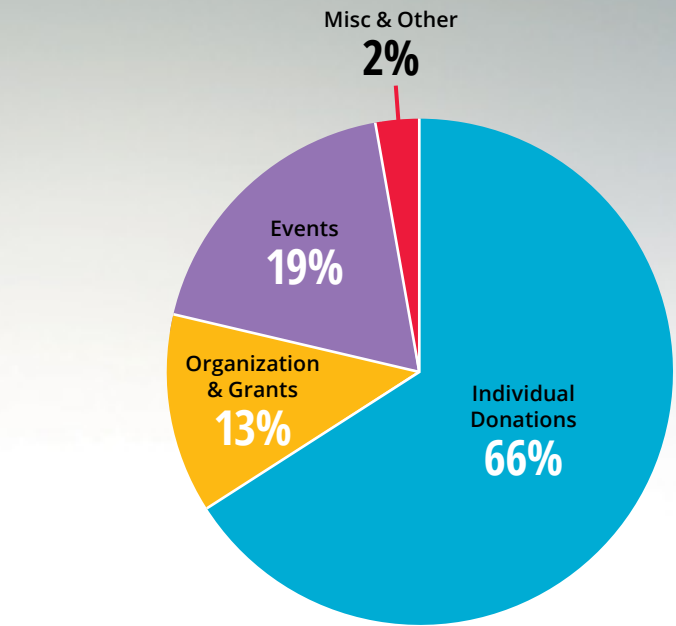

Note: all figures are unaudited



CHAMPIONS

Anonymous (1)
Dixie & Robert Bowden
Kathy & John Dubuque
Maggi & Don Feiner
Mika & David Filkins
Jean & Bob Gryzmala
Lisa & Gregory Larkin
Inky & Jack Meng
Middendorf Family Foundation
Pat & Frank Middendorf
Sanibel-Captiva Kiwanis Foundation
Joan & Don Sherman
Sheridan & Dick Snell
The Sanctuary Golf Club Foundation
The Theodore Cross Family Charitable Foundation
United Way of Lee, Hendry, Glades & Okeechobee
Andria & Paul Heafy / The Wilshire Charitable Foundation

LEADERS

Anonymous (4)
Nancy & Guy Arvia
Dean Barry
Margie & Michael Bennett
Elizabeth & James Birmingham
Barb & Todd Bluedorn
Ron & Debbie Brooks
Captiva Chapel By The Sea
Charitable Foundation of the Islands
Vibeke & Gustav Christensen
Amanda Cross
Kristin & Chris French

Sherry & Doug Gentry
JoAnn & Robert Glick
Hedden Family Foundation
Jerry's Enterprises
John & Linda Kramer
Charitable Fund
Deborah LaGorce
Charlotte & John MacLennan
Antoinette & Bruce McDonald
Kay & John Morse
Mary & Jim Nelson
Carolyn & Joe Palchak
Barbara & Paul Powers
Ellen & Dave Raisbeck
Rotary Club of Sanibel-Captiva
Sanibel Congregational
United Church of Christ
Sanibel Island Farmer's Market
Donna & John Schubert
Alice & Fred Stanback
Jacqueline Sweeney
Debbie & Mike Szymanczyk
Lee Tauck / L A T Foundation
The Cara Foundation
The Sanctuary Golf Club, Inc.
Wescustogo Foundation
Kathy & Bob Wiesemann
Diane & Robert Williams
Linda & John Wulff
Zebis IT Essentials

PARTNERS

Anonymous (2)
Alice M. O'Brien Foundation
Robert & Jan Allinder-Anestis

WE ARE HUMBLLED AND THANKFUL FOR OUR MANY
GENEROUS FISH **DONORS**
GIVING IS A SUPERPOWER—AND **YOU ARE HEROES**

Catherine & Ed Anderson
Bailey's General Store
Susie & Jim Berg
Pat & Mike Boris
Patricia & Anthony Brunsing
Maggie & Tom Butcher
Committee of the Islands, Inc.
Mary & Red Culver
Peter Danford
Dulce & Jim Doss
Bob & Mickey Doucette
Family Fund
Barbara & Tom Dunham
Jo & Manny Fernandez
Janet Frane
Susie & John Freund
Susie & Steve Fritze
Jeanie & William Haas
Helene & Mike Hall /
Hall Family Foundation
The Boler Family Foundation &
Cielo Restaurant
Kym Mason / Island Interiors
of Sanibel
Helen & Chuck Kettman
Debbie & Steve Klug
Susan & Christopher Landes
Sue & John Lawson
LeeCARES
Leanne & Todd Marcum
Jerry & Steve Mihaly
Lisa Ann & Bob Miller
Teresa & Jake Miller
Beth & John Newland
Suzie & Vince Nowell
Julie & Tim O'Neill
Jim Reed
RLR Investments
Nancy & Chip Roach
Peg & John Royse
Rosemary & Robert Ryan
Barbara & Garry Scheuring
Brenda & Paul Schneider
Arthur Sommers

St. Michael & All Angels
Episcopal Church
Merrill Taylor
The Trudell Family Foundation
David Thompson
Virginia & Ken Trudell
Charlotte Wilcox
Ellen Wilson
Zonta Foundation of
Southwest Florida

ADVOCATES

Anonymous (5)
Gretchen Banks
Debbie & Tom Braciszewski
Barbara & Jim Brady
Katharine & Doug Britton
Judith & Robert Burgstahler
Mary & Dick Butler
Becky & Mickey Ciriello
Cathy & Jim Cryder
Suzie & Mike Cullen
Billye & Ralph Curtis
Rotary Club of Sanibel
Discovering Hope Foundation
Sharon & James Ellen
Sally & Peter Ettlinger
Melissa & Tom Gauntlett
Linda & Steve Gibbs
Mariel & Porter Goss
Kris & Bruce Gurall
Heidrick & Company Insurance
Susan & George Heisler
Howell-Adams Family Foundation
Lana & John Jacobs
Mary & Dick Jalkut
Ann & George Keches
Laura & Stephen Kreter
Judith Leeder
Linda & Nick Linsmayer
Linda & Gene Massey
McGrath-Spellman
Family Foundation
Miller Helms & Folk, PA
Cannella & Michael Mullins

New Hampshire
Charitable Foundation
Pam & Bob Norton
Sue & Steve Peltzman
Ann & Mike Reardon
Dale Reiss & Jerry King
Ginny & Mark Reiss
Elizabeth Reynolds
Robert Ross
Lucy & Paul Roth
Kathy & Jeff Samson
Sanibel & Captiva Islands
Assoc. of Realtors
Sanibel Community Church
Karen & Bill Sartoris
Linda & Greg Scherer
Christine Schluter
Laurie Shannon
Jane & Buzz Shepard
Joann & Dennis Stehr
The Grog Shop
The Tommy & Trudy Williams
Foundation
Cindy & Roger Timm
Breese Tomick
Sue & Charles Turner
Linda & Tom Uhler
Betty & Robert VanTassel
Betsy & Bruce Walker
Ann-Marie Wildman
Trudy & Tommy Williams
Marilee & Michael Wood

SUSTAINERS

Anonymous (7)
Judy & Tom Addison
Brian Akins
Susan Kressley &
Gregory Anderson
Andrea Miller Foundation
Teresa Hechmer Anzalone
Sarah Ashton & Jim Metzler
Associates in Dermatology
Christine & Michael Attardo

June Bailey
Bat Yam Temple of the Islands
Ellen & Stephen Baugh
Jeffrey Beale
Stephanie Holscher Bear
Clair Beckmann & Ron Nixon
John Bening
Carolyn & Thomas Berger
Betty & Davis Fitzgerald Foundation
Mary Ann & Michael Billheimer
Bet Billig
Laura DeBruce & Jeffrey Blackman
Robert Booth
Sharon & Sherwood Boudeman
Lisa & Nathaniel Bradley
Nancy & Bob Brooks
Karen & Stuart Buck
Jill & Dave Bugby
John Burden
Claudia Burns
Carol & Cameron Campbell
Judy & Bill Cheney
Fay & Jack Chestnut
Patti Chipman
Liz & Bill Coffey
Susan & Chris Coile
Marilyn & Vince Conoscenti
Linda & Gordon Coons
Marsha & Claude Crawford
Richard Creveling
Donna & Richard Croce
Maryanne Daly & Jerry Edelman
Dan Hahn Custom Builders
David & Ellen Petrick Foundation
Diana & Steve Day
Nancy Dehmlow
Heather & Jim Deiner
Kathy & Chris Dietz
Dorothy Donaldson & Aaron Cohen
Megan & Jamie Doss
Mary & David Dunham
Darlene & Bob Duvin
Susan & Dennis Eichner
Jennifer Erskine

Linda & David Essig
Bonnie & Lawrence Evans
Rosemary Evans
Pam Fennelly & Tom Campbell
Leslie & Hans Fleischner
Jane & John Fredericks
Mr. & Mrs. Frick
Lenore & Jay Friedland
Friends Who Care
Cassie & Paul Gaenger
Gail & Roland Garlinghouse
Gasparilla Inn & Club
Eva & Evan George
Karen & Ken Gill
Suzanne & Fredrick Gobel
Kimberly & Gregg Goldstrohm
Lynn Goodwyne
Connie & Stanley Grayson
Great White Grill
Shelley & Bill Greggs
Phyllis Gresham
Laurie & Steve Hafener
Jean & John Halligan
Laura & Tom Hansen
Barbara & Richard Hansen
Harmon's Audio Visual
Carolyn Harper
Kristin & James Harvey
Betsy & Taylor Hay
Carol & Adair Heath
Annette & Ed Hendrick
Claudia Hennen & Tad Balassie
Mal Hepburn
Bluma Herman
Ellen & Thomas Hickey
Peter Hochschild
Hoglund Family Hearing
Michele Herring & Michael Kelly
Donna & Peter Holden
Elizabeth & Michael Ivers
Gina & John Jensen
Jensen's Twin Palm Resort & Marina
Liddy Johnson
Catherine & Gary Kebbekus

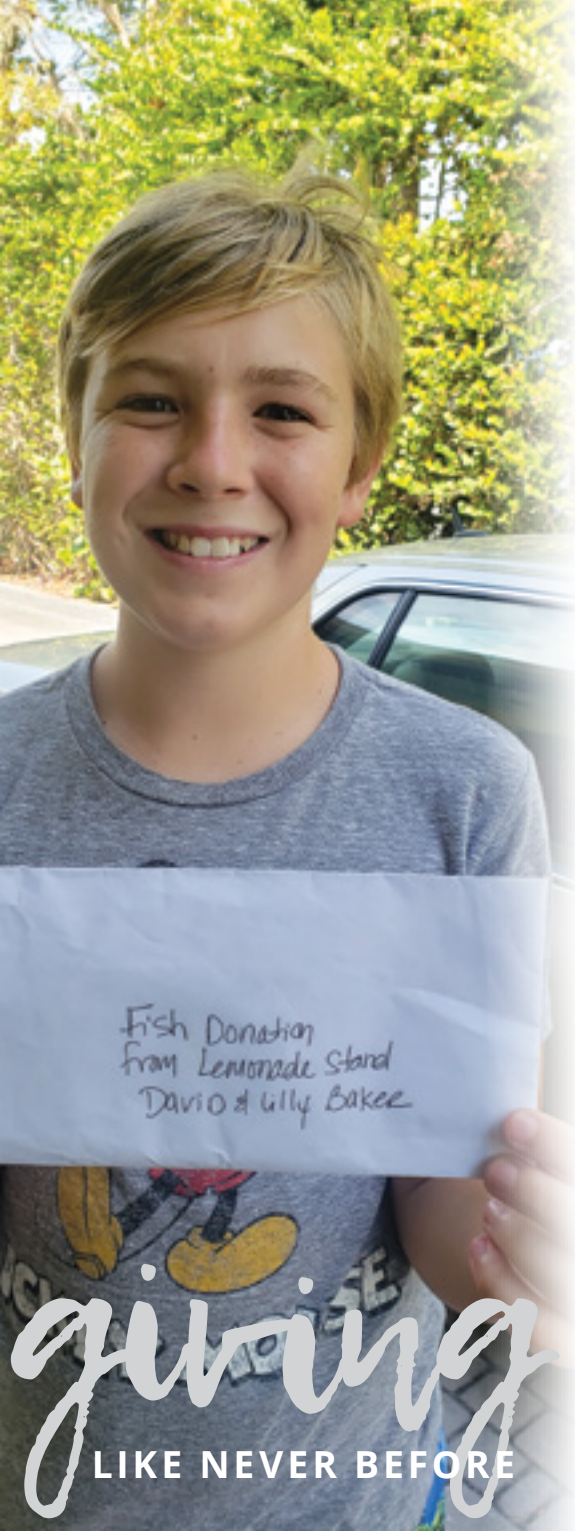

FISH DONORS CONTINUED

Eileen Kehoe & Bud Reinhold
Wendy & John Kindig
Robin Kirk
Diane & Ray Knight
Kathy Jo Knoblauch
Bonnie & Al Koch
Kim & Ken Kouril
Robin Krivanek
Deborah Kunkel
Barbara Lansing & Peter Herlich
Lazy Flamingo II
Leanne Freas Trout Foundation
Barbara & Robin Lee
Marcia Leslie
Marilyn & Dick Lewis
Dorothy Lichtenstein
Dick Litzinger
Patricia & Philip Love
Kristi & John MacKinnon
John Mann
James Marianski
Mariel Foundation
Kathy & Mike Marston
Barbara & Alan Marti
Ryan Martinson
Kathy & John McCabe
Therese & Michael McGrath
Douglas McLemore
Merrill Foundation
Michelle & Chris Millard
Mary & Mike Miller
Pamela & Thomas Miller
Judy & Sandy Montclare
Mary & Mark Morse
Barry Moss
Kathleen & Nick Motherway
Rebekah & Bob Moyle
John Nader
Albert Nagel
National Christian Foundation
Anne Nobles & David Johnson
Willy Ocasio
Peter Pappas
Mariana Pardo &
Laurence Schmukler
Tricia & Gerry Parkhurst
Jeri & Dale Peterson

Jane & William Pettibone
Mary Ellen & Eric Pfeifer /
Pfeifer Realty Group
Sue Ann Pirsch
Property Max RE Corp
Sharon Smith-Purdy
Nathalie & Dick Pyle
Penelope Quigley
Gerald Rhomberg
Joyce & Don Rice
Kathy Rice
Marian Richards
Ed Ridlehoover
Right At Home
Suzie Forster & Bill Riley
Nancy & Don Rolley
Nancy & Michael Roos
Tom Rothman
Kenneth Saccaro
Elissa Karasin-Samet &
Michael Samet
Sanibel Captiva Beach Resorts
Sanibel-Captiva Lions
Vreni Scheu
Patrice & Michael Schmidt
Judith & Albert Schuele
Dawn Schumann
Judie & Tom Sharbaugh
Gail & Charlie Sheetz
Ellen Sloan
Crystal Smith
Jeannine & Ben Smith
Sarah & Bob Smith
Fran Spencer
Linda & Hank Spire
Patty & Jim Sprinkle
Staritch Foundation
Becky & Harry Stimpson
Ginny & Ed Stringer
Sandra Sultar
Barbara & Al Symes
The Robert Rauschenberg
Foundation
Ellen & Joe Thomas
Three Crafty Ladies
Patricia Thurber
Carol & Francis Torbey

Nancy Traylor
Valerie & Skipp Tutor
Judy & Bill Waller
Erika Walters
Amy Lou Waters
Pamela Weiner &
James Wittenberg
Kay Wightman
Penny Wilkinson & Dick Boehning
Deb & Lee Wilson
Tina & John Wysocki

SUPPORTERS

Anonymous (6)
Susan & Jack Alexander
Pat & Pete Allen
Alvin A. Dubin Alzheimers
Resource Center
Sandy & Harold Andrews
Joan & Jim Bajek
Marielle & Gerald Bartolomucci
Brenda & David Bass
Judy & David Baum
Mary & William Baumgartner
Nancy & Dick Beatty
Susan & Cliff Beittel
Wendy & Walter Berninger
Cheryl & Gary Biltgen
Jackie & Butch Bingham
Cindy & Tom Blackburn
Shirley Bohnert
Susan Hanna
Gilbert Harris
Charles Hart
Amy & Carole Hawk
Shannen Hayes & Matthew Reed
Julie Herman
Gwenda Hielt-Clements
Oscar Hochschild
Raymond Brennan
Maryann & Scott Bridge
Ruth & William Brooks
Sarah Brown
Coral & James Bryja
Trudy & James Burkholder
Fran Cameron
Jane & Larry Carter
Cedar Chest Fine Jewelry

Chase Bank
Amy & Jim Clapp
Claritas Consulting
Carolyn & Ralph Clark
Mary Ann Cowart
Sandra Danussi
Cecile Derouin & Irving Decatur
Abigail Deloache
Helen Demetrios
Laura & Dennis Devoy
Janet DiCarlo
Janet & Dan Dixon
Susan & Charles Donahue
Jordan & Ted Dunham
East Side Express Car Wash
Jeannie & Ronald Ellington
Norma & Charles Emerson
Louise & Gerry Fitzgerald
Rosemarie & Jim Flaherty
Floral Artistry
Kathleen Gagliardi
George & Wendy's Sanibel
Seafood Grille
Carol & Ken Gertsen
James Giles
Joanne Heroy-Giller
Mardi & Bill Glenn
Patricia & David Goulait
Jeanne & Bruce Grossnickle
Christina & James Grote
Susan Hanna
Gilbert Harris
Charles Hart
Amy & Carole Hawk
Shannen Hayes & Matthew Reed
Julie Herman
Gwenda Hielt-Clements
Oscar Hochschild
Raymond Brennan
Maryann & Scott Bridge
Ruth & William Brooks
Sarah Brown
Coral & James Bryja
Trudy & James Burkholder
Fran Cameron
Jane & Larry Carter
Cedar Chest Fine Jewelry

Ann & David Joffe
John Grey Painting
Mary Ann Kanzius
Carolyn & Peter Kendall
Emily & Chris Kirchner
Sam Boren-King & Steve King
Salli & Billy Kirkland
Donna & James Kraft
Joyce & Charles Krivenko
Terri Kuhl
Meri & Tom Kulina
Barbara & George Lampros
Mary & Jim LaVelle
Law Office of Janet Strickland
Pamela & Michael Lawler
Loretta & David Leatherwood
Andrea & Jeffrey Ledis
Jack Lee
Heidi Lehner & Paul Milbury
Shirley & Joel Levine
Merni & Tom Libonate
Jane Lumley
Anne Magoun & Bruce Borchardt
Marsal Family Foundation
Luis Martinez
Babs & Jason Maughan
Janet McBee
Carolyn McClaine
Judith & Roy McCloskey
Mary McGinn & Bernard Shapiro
Nicole & James McHale
Janet & John McLaughlin
Edward McManus
Carol McNaughton
Lynn & Tom Meline
Sue & Frederic Merrick
Mary Jo Mersol-Barg
Gail Migliorini & James Babb
Barbara & William Millar
Karen & Geoffrey Moss
Charles Neuman
Shannon & Randy Neuman
Peggy & John Nichols
Dorothy & George Norton
Oasis Senior Advisors
Over Easy Cafe
Jeanne & Mike Palmieri

IN A YEAR OF LEMONS, YOU MADE LEMONADE

Elaine & Tony Parente
Carol & Rob Parris
Stephanie & Smokie Payson
Donna & Richard Pesci
Mindy & Rob Pierce
Carole & Bill Roberts
Jack Roberts
Jenny & Bill Rosenberg
Rosier Insurance
Jackie & Stephen Royka
Herb Rubin
Karen & John Ryan
Chris & Dick Salerno
Jocelyn & Peter Saltz
SanCap Catholics
Sandra & James Sauer
Judy Samelson &
William Schawbel
Louise & William Schaefer
Anne & Dick Schreck
Diana & William Scott
Ann & Bill Shanley
Betty & Robert Shewfelt
Patricia Slater
Ann Smith & Sandy Shepard
Sue & Jeff Springer
Susan & Jeff Stroud
The GE Foundation
Timbers Restaurant & Fish Market
The Steven A. Mansback &
Julia E. Frane Charitable Fund
Toys Ahoy
Linda Warschauer
Mary & Jack Waterman
Carol Watkins
Elechia & Don Wimbish
Alice & Blake Wood
Judie Zimomra

FRIENDS

Anonymous (29)
108 Properties Inc.
ABWA
Shirley & Larry Akins
Michelle Akridge
Carole Albergo
Marcia & Raphael Alcuri

Marilyn & Donald Aldridge
Allied Air Services
Pablito Almira
Sue Altum
Teresa & Richard Amann
Amazon Smile
Carol Amick & Bill Moonan
Brooke Amling
Tracey Anderson
Onalee & David Anderson
JJ Anderson
Leslie & Joe Anding
Mike Andre
Joyce Andrew
Nancy Angelo & Thomas Mather
Patty Aprin
Ally Arlington
Katherine & Brian Arnold
Carol & Richard Arnould
Joyce & Mahmud Assar
Mary & Nicholas Avgoulas
Avidity Home Health
Marsha & Gary Bach
Vincent Baldassarre
Terry & Mike Baldwin
Martha & Byron Banghart
Lu & William Bannerman
Shelia Barboza
Cecilia & Scott Barnes
Elizabeth Barry
Valerie & Joseph Baumgartner
Beach Daisy
Mary Jane & Michael Becher
Gary Bello
Debora & Richard Bennett
Loren Bennett
Barbara & William Bennett
Beth & Peter Bensen
Linda & Jack Bergen
Esta & David Berger
Thomas Bernet
Karen & Laurence Bettcher
Billy's Rentals
Lisa Birnbaum
Denise Biscardi
John Bisson
Lea Blackwell

Lynne & Gene Blanc
Janet & William Blank
Polly Blazek
Julie Blazek
Dodie Bock
Mary Jo Bogdon
Doreen & Mark Bolhuis
Jeffrey Bonner
Margaret & Kenneth Bono
John Boone
Edwina Borovich
Anne Marie Bouche
Catherine Boul
Becky Bouse
Albert Boyle
Matti & Chris Bradley
Elizabeth Bradley
Catherine Brady
Anna & John Bralove
Elizabeth Bratten
Suzanne Braunstein
Assunta & William Breda
Catherine & John Bridge
Ann & Cliff Bridges
John Brothwell
Susan & Ken Brown
Brown Investment Advisory &
Trust Company
Brooke Brownyard
Teresita & Eduardo Brunken
Joan Bruusch
Joseph Buehler
Carol & Jeffrey Buetikofer
Constance & Peter Bukowick
Mary Bullen
Vicki & George Bundschu
Marlene King Burris
Bonnie Byrne
Karen Cafazo
Mary Calabro & William Hery
Melissa & Mark Calkin
Michael Cameron
Susan & Fraser Cameron
Carole Campbell
Glenda & Roland Campbell
Thomas Caple
Paula & Marco Cardamone

Kristin Leigh Carlson-Akrouche
Libby & James Carpenter
Nina & James Carroll
Randy Carson
Anne & Follett Carter
Elisabeth & Joseph Casario
Barbara Cassavell
Betty Cater
Patricia Caviola
Central Line Properties
Luc Century
Barbara & Renny Challoner
Carole Chamberlain &
Steven Meiring
Mary Ann & Carl Chambers
Chavurat Shalom of SWFL
Diane & Gary Chesley
Wendy & Lee Childers
Children's Education Center
of the Islands
Childers Realty Management
Lori & Robert Chrisman
Nancy Christ
Catherine Cioffi & Tom Tighe
Lindsay Clark
Theresa & Matthew Cleland
Ann & Carl Clemente
Tamsan Cleveland
Barbara & Peter Cline
Ann & Roger Cogswell
Deborah Cohen
Robin & Dave Coleman
Bruce Collen
Tina & Guy Collins
Paul Collins
Community Bag &
Giving Tag Program
Mary Anne & Larry Condit
Melissa & Scot Congress
Betty Anne & Thomas Conley
Connect America
Judith & Donald Cook
Robyn & David Cook
Barbara Joy & Tom Cooley
Anne & James Cooper
Ann & Lee Cooper
Sally Cooper

Laurie Correia
Kathleen & Paul Corrigan
Diane & Gregory Cortese
COSTCO Wholesale
Linda & Michael Costello
Nancy & Wesley Cotter
David Countway
Gail Cousins
Cara & Alvin Cox
Dody Cox
Rebecca Cox & Greg Kerns
Nancy & William Craig
Barbara Craig
Jacque & Steve Cramer
Judith Cronin
Jerry Crowe
Gina Cunningham
Sally & Michael Cunningham
Cathleen Curless
Margaret & Tom Curtin
Margot Jean Cusack & Gary Long
Barb & Bruce Cutler
Terri Czeczotka
Beverly & William Daly
Carolanne & Vincent Damico
Linda & John Danner
Ginny & Pete Darby
Susan Davenport &
Gary Internicola
Patricia & Simeon David
Patricia Davidson
Beth & Richard Davis
Maggie & James Davis
Diana Day & Celestine Luke
Barbara & Jeffrey Dean
Dottie Deans
Nancy & Thomas Debenedictis
Brenda & Bob Debolt
Decorating Den Interiors
Anna & Walter Deforest
Linda & John DeFrancisco
Elise & Robert Degen
Gretchen & Dennis Delman
Barbara & Neil Demchick
Richard Deming Dempsey
Sue & Mick Denham

Alfred Denny
DentaQuest
Janis DePaola
Claudia Derian
Henry Deronck
Ethel Devoy
Dana DiCarlo
Barbara & Al Dicenso
Tina DiCharia
Elizabeth Dickinson
Carolyn & Michael Dicorpo
Kim & Vincenzo Dinicola
Mary DiRico
Mary Silva Doctor
Pauline Dodenhoff
Andrea Dodge
Eleanor Dominek &
Mark Rosenbaum
Debby & Rich Donahue
Margaret & Gregory Donohue
Brian Donovan
Arlene & Michael Doran
Doug Cook Design
Molly Downing
Tracy Drake
Jean & James Driscoll
Sally & James Duffy
Robert Dugan
Allen Dunham
Martha Dunham
Sarah Dunham
Yarrow Dunham
Nancy & Mark Durling
Joanne & Richard Durst
Mary Jane & Lewis Dutton
Dianne & Stephen Echerer
Connie & Tom Edgar
Nina Edwards &
Victor Rosenberg
Jean & Robert Eidsvold
Michael Elledge
Pam Ellis
Priscilla Ellsworth
Margaret Elowson
Nancy Elting
Christine Emery
Brenda & Randall Epperson



FISH DONORS CONTINUED

Joan Eschert	Lisa & Bill Gordon	Joan Harsch	Cynthia & David Jacob
Maria Espinoza	Allison & Chauncey Goss	Linda & John Harvey	Joyce Jacobs
Maureen & Frank Esposito	Donna & Lewis Gould	Thomas Hary	John Jacobson
Linda Estep	Kelly Gould	Julie & William Hathaway	Janet & Fred Jaeger
Edith & E.H. Ethridge	Kerstin Gnazzo & Paul Hawkins	Alice & Peter Hausmann	Sharon & Kent Jager
Sara Evans	Burt Grad	Stephen Hawes	Carmen James & John Schmidt
Fairbairn Family Foundation	Randy Graham	Lari Hayhoe	Jill Janda & Mort Kanner
Therese & James Faulconbridge	Martha & Christopher Grant	Dennis Hays	Barbara & Barney Janes
Phyllis & Rudy Faust	Ira Grasgreen	Odette Hays	Susan & James Jefferson
Sally Fekety	Dale Gray	Barbara Heady	Jeff Jeffreys
David Felker	Gretchen & Kenneth Gray	Patricia Healey	Linda & Greg Jennings
William Fetherston	Sandra Greco & Daniel Drucker	Paulette & Robert Heaphey	Jane Jensen
Robin & Ray Fidler	Kathleen & John Green	Susan Hecht	A.H. Jewett
Robinson & John Fiedler	Nancy Green	Joan & James Heddens	Linda Laird
Fifth Third Bank	Nancy & Edward Greenberg	Christel & Hanns Heidecker	Gina Lalumiere
Bonita Fitzgerald	Deborah & Edward Greene	Betsy Heizmann	LaMotte Family Foundation
Beryl & Alex Flesh	Alice & Alan Greenspan	Robert Johnston	Lisa Lange
Josie & Wayne Floerchinger	Stephen Griffey	Curtis Jones	Ingeborg Langer
Bev & Bob Forslund	Beverly Grimshaw	Cynthia & Ryan Jones	Diane & John Langworthy
Fowler Giving Fund	Sandy & Roger Grogman	Karen & Buzz Jones	Jennifer & John Proctor
Marnie Furniss & Ed Kfoury	Judith & Robert Groninger	Bess Joyner	Susan & Arun Mathur
Richard Franco	Grossjung Family	Margie & Tom Juedes	Ruth Matney
Lauren & Kim Frase	Barbara Hickey	Sue & Rich Kallok	Matter Family Office
Pam & John Fridlington	Sandra Hill	Sharon & Kenneth Kaltenmark	Adele & Richard Mattern
Victoria & Stephen Fuchs	Kathleen Gruhl	Jonathan Lerner	Michele Matton & Dick Smith
Suzanne & Michael Fuller	Joan & William Gruver	Edina & Alan Lessack	Barb & Jay Matthews
Matthew Funchion	Ann & Joseph Guiffre	Darla & Joseph Letourneau	Matzaluna Italian Kitchen
Deborah & Kevin Gagnon	Gulf Breeze Cottages	Virginia Letourneau	Judith Mayer
Lillian & Gregory Gailius	Erin & Craig Hoerig	Ann & Alan Levinsohn	Victor Mayeron
Jane & Peter Gaines	Amy Hofer	Cathie Lewis	Grace & Ralph Mazzarella
Mary & Walter Gale	Iris & Michael Hoffman	Missy Lewis	Lorraine Mazzucco
Michael Galloway	Linda & Ed Holden	Ann & Lennart Lindberg	Jill & Paul McArthur
James Gaubatz	Elizabeth Hoops	Wendy Lingafelter	Bill McBeath
Sherry & Terry Gentry	Sarah & Daniel Hopta	Marta & Jeff Liroff	Ann McCarthy
Stephen Georgian	Ann & Henry Horbaczewski	Eileen & Peter Litwin	Nancy & Dean McCumber
Carol & Ron Gestwicki	Colleen Horner	Carol & Robert Lloyd	Sue Ann & Terry McDermott
Joel Gibson	Alexandra Hoskins	Joan McDonald	Kay McDonald
Laura Gillespie	Carol House	Terry Lohser	Louise McDonald & Pierre Piffarerio
Jean & Henry Glass	Jane House	Mark Lokitus	Carole & Richard Log Colony
Sylvia Glassman	Keith Hudson	Vicki & Harris Kerr	Judith & Joseph McEntyre
Deborah & Bradley Gleason	Jo & Gene Hardy	Usha & Akberali Khakee	Colleen Zurcher-McGauran
Chris Godwin	Bette Harig	Frances Kiesgen Kieling	Diane & Dale McGinley
Olive Goff	Laura & Bill Harkey	Susan & David Keinzle	Melinda McGough
Elizabeth & Bradford Goldman	Kathleen Harrigan	Selina Mohammed & Daniel Kim	Connie & Gerald Murray
Maggie Goldsmith & DJ Jenkins	Wendol Harriman	Cheryl & David Kinder	Jennifer Musolf
Deborah Gooch	Island Management	Jean Lowe & David Beal	Jadine Nehl & Jeffrey Grossman
Nancy & James Goodwin	Shirley & Steven Harris	Grace & Howard Lowell	Carol & Dale Neudecker
	Sue Harrison & Eddie Augustyn	Paige Lowman	Sharon Lavin & Larry Neuman
	Brenda & Marty Harrity		

Brenda Kinnaman	Bernard Lubetkin	Sandy & Gary McKnight
Terri & Matthew Kirchner	Mary Ellen Ludmerer	Sue & Larry McMahan
Julianne Kirkpatrick	Raymond Luebbers	Mike McMurray
Eileen & Merle Kionaas	Gale & Jim Lynch	Bryanna McNamee
Linda & Lallen Klope	Arlene & Bob MacDonald	Kimberly McNelis
Nina & Stanley Kolbe	Marsha MacDowell & Kurt Dewhurst	Marge & Joe Meek
Marilyn Kontz	MacIntosh Books & Paper	Judith Meharry
Dorl Kraft	Deborah Mackelcan	Irene & Clifford Nolan
Ellen Kraft & John Keimel	Jill & Mickey Maita	Gay & Phil Mercer
Susan & Bo Kriegshauser	Nelia & Kambiz Makoui	Mickey & Philip Mergener
Daniel Krispinsky	Jeanne & Douglas Mallon	Sue & Ted Merricks
Jennifer Krivanek	Wanda Malone	Faye & Bruce Merritt
Marylou & Rudy Krukar	Rose Mana	Merry Merryfield
Sophia & Jim Kuharich	Janice Manley	Marilyn Messick
Arlene & Robert Kuiken	Grace & John Mannix	Ed Meyer
Ann Kurn	Carole & Ray Marciano	MariLu Meyer
Elizabeth Ladner	Dianne & Harry Marek	Mary Meyer
Linda Laird	Marshall Marshall	Diane & Donald Michael
Gina Lalumiere	Deborah Marston	Marilyn Miglio
LaMotte Family Foundation	Holli & Larry Martin	Lou Ann & Richard Mikes
Lisa Lange	Linda & Joe Mason	Alice Miller
Ingeborg Langer	Shirley & John Masuka	Jennifer & Patrick Miller
Diane & John Langworthy	Marisol Mata & JP Proctor	Ellen O'Neill
Judith & David Laskey	Susan & Arun Mathur	Robert Miller
Ann & Paul Lawrence	Ruth Matney	Donna Froeschner Mills & Robert Mills
Nannette Lehr	Matter Family Office	C.W. & M.E. Mitchell
Harriet & Steve Lerner	Adele & Richard Mattern	Margaret & Tom Mohundro
Jonathan Lerner	Michele Matton & Dick Smith	Susan Mokry
Edina & Alan Lessack	Barb & Jay Matthews	Rita & Denis Molleur
Darla & Joseph Letourneau	Matzaluna Italian Kitchen	Joan & James Monahan
Virginia Letourneau	Judith Mayer	Linda & Joe Mondelli
Ann & Alan Levinsohn	Victor Mayeron	Kathy Monroe
Cathie Lewis	Grace & Ralph Mazzarella	Barbara & William Moore
Missy Lewis	Lorraine Mazzucco	Robin Moran
Ann & Lennart Lindberg	Jill & Paul McArthur	Anna Marie Morelli
Wendy Lingafelter	Bill McBeath	Sheilah & John Morley
Marta & Jeff Liroff	Ann McCarthy	Nancy & Stephen Morris
Eileen & Peter Litwin	Nancy & Dean McCumber	Leon & Fran Morsillo
Carol & Robert Lloyd	Sue Ann & Terry McDermott	Carol & Edward Mosel
Delores & Al Lobbato	Joan McDonald	Rebecca Moss
Terry Lohser	Kay McDonald	Arlene & Scott Mowry
Mark Lokitus	Louise McDonald & Pierre Piffarerio	Carole & Richard Muckler
Lynn & Richard Long	McEnaney's Lincoln Log Colony	Becky Mulka
Nitza Lopez	Judith & Joseph McEntyre	Susan & Daniel Murphy
Margot Lord	Colleen Zurcher-McGauran	Michael Murphy
Susan & Kenneth Lord	Diane & Dale McGinley	Connie & Gerald Murray
Lois & Howard Lorsch	Melinda McGough	Jennifer Musolf
Paulette & James Lotstein	Mandy & James McGovern	Jadine Nehl & Jeffrey Grossman
Jean Lowe & David Beal	Trish McGrath	Carol & Dale Neudecker
Grace & Howard Lowell	Sue McInerney	Sharon Lavin & Larry Neuman
Paige Lowman	Kym & Tom McKeenan	

Carl Neumann	Cyndy & Tom Poole	Rosie's Cafe & Grill
Neuropsychiatric Association	Patricia & James Poshek	John Ross
for Memory Screening	Joyce & Kim Ross	John Ross
Mary & Frederick Newman	Dianna Pozzo	Marilyn & Gary Rubin
Gaylynn & Gerald Nichols	John Prann	Laura Rudolph
Marilyn & Randall Niehoff	Rosemarie Pratts	Carolyn Ruff
Geraldine & James Noel	Joanne & Paul Prestia	Maureen & Gary Saage
Irene & Clifford Nolan	Lee Price	Sally Sacks
Marge & Fred Nordstrom	Prime Scribe Ink	Jane & Marcel Saghir
Barbara & Paul Northrop	Patricia Prince	Regina & Harry Salis
Kathy & Chuck Nygren	Jane & James Pringle	SalusCare
Donna Oberhill	Judy & John Pryor	Kimberly Sanders
Lyn & Pat O'Brien	Susan Quoss & Jorg Bruggemann	Kandi Sanger
Mike O'Connor	R.S. Walsh Landscaping	Sanibel Air & Electric
Nancy & Lawrence Odette	Radiant Fuel Company	Sanybel's Finest
Cathy & Bruce Odlug	Vivienne & Bob Radigan	Patsy Sarg
Dede & Kevin O'Donnell	Sue & Rene Ramos	Gaile Sarma
Barbara & James Ohare	Jane & Chuck Ramseth	Virginia SaulusSmith
Jeannie & Jean Olinger	Helen & Robert Ramsey	Elizabeth Savage
Barbara Jo & Thomas Olson	Sherry Randall	Rene & Jeffrey Savarise
Sharon & Frederick Olson	Jeanne Rankin	Elaine & Robert Schaeffer
Diane & Phil Olsson	Rapid Response Team	William Schacker
Ellen O'Neill	Marianne & Paul Ravenna	Philip & Carol Scheiber
Martha Ordeman	Real Estate by Barbour	Susan Scherbel
Alicia Tighe Orgera & Ryan Orgera	Lani & Rich Ream	Jean & Robert Scherer
Tracy Orilia	Betty Rebhorn & Elston Van Steenburgh	Jennifer Schiff
Linda & Bob Osburn	Nori Ann Reed	Waltraud & Erwin Schmid
Diane & Hugh O'Shaughnessy	Jamie Reid	Nancy & Tom Schmidt
Judy & Robert Otterbein	Judith & Bruce Renquist	Carol Schopfer
Nancy & Harvey Padewer	Carla Restivo	Larry Schopp
Pagel Foundation	Dolores & Hernan Reyes	Kathleen Schueler
Marion Panepinto	Rosemary Rhomberg	Susan Schulte
Carol & Tom Paonessa	Mary Jane & John Richter	Lori & Steven Schulz
Paper Fig Kitchen	Susan & Dennis Riemer	Shirley Schulz
Phillip Parker	Cindy & Tim Roach	Linda & Mark Schuver
Roger Passarella	Virginia Robinson	Libby Schwartz
Karen & Gopal Pati	Jane & Francis Roddy	Linda & Jay Scott
Linda & Barry Pearson	Pedro Rodriguez	Susan & Halsey Spruance
Bailey Pederson	Mary Jane & Kerry Rogers	Diane St. Pierre & David Meardon
Mica Lynn Pennington	Marilyn Rognstad	David Meardon
Miriam Pepper & Richard Halliburton	Edda & Surinder Sehgal	Jeanne St. Ville
Nathan Perkins	Linda Seifert	Barbara Steps
Judith Petefish	Stephen Sellers	Lynda & Jerrold Stern
Margie & Gil Peters	Penny & Edward Sessa	Barbara & Harold Stelman
Ilona Peters	Paula & Richard Sette	Joann & Ralph Stevens
Clare Phelan	M. Stone	Ken Stevens
Nancy Phillips	Ellen Strobel	Nita Stewart
Phocas Family Foundation	Constance Strong	Mary Shafer
Kathleen Picken	Mr. & Mrs. Stroud	Catherine Shaffer
Maria & Ralph Pignataro		Shell Point Retirement Community

Sara & Dwight Shelton	Christina Struckmeyer & Corrado Federico	Priscilla & Douglas Viets
Susan Sherlock	D.S. Strunk	Nancy & Mike Vince
Carol Sue Sherman	Gladys & Richard Sullivan	Nancy & Roger Vincent
Amanda & Louis Shipley	Gretchen Sullivan	Alan Vitous
Kathryn & Frederick Shorter	Superior Title Services	Linda & Gary Vroegindewey
Sally & Andrew Shott	John Surgener	W.H. Fitzgerald Inc.
Nancy Siegel	Peggy & Frank Siegel	Jill Wade
Dan Sierra	Audry Sutherland	Gina & Joe Wagg
Katie Sikorski & Joseph Caruso	Lisa Swelland	Louise Wagner
Silver Ridge Energy Group	Leonard Symroski	Marsha Wagner
Mr. & Mrs. Silwany	Betty & Morton Tavel	Annie Wainwright
Maari Simcox	Betty Taylor	Sally Walker & Francis Lynch
Elizabeth & John Simler	Connie & Les Taylor	Anne Walter
Cheryl & Leo Sioris	Diana & Gene Taylor	Judy & Tom Ware
Joyce & Joe Sirkin	Allison Teger	Bev & Jeff Warren
Irene & Leon Skolnick	Clara & Terrance Terrana	Susan & Philip Warrick
Ellen Smiley	Pamela & Robert Terry	Roberta & Robert Washlow
Albert Smith	Claire & Charlie Tesoro	Gloria & Dick Waterhouse
Andrea Smith	Maureen & Mark Tesoro	Edith Waterman
Deb & Greg Smith	The Carmel Family Foundation	Gretchen Watkins
Helene Smith	Maureen & August Thoma	Watson MacRae Gallery
JJ Smith	Janie Howland & Jack Thomas	Amy & Mark Webberly
Marjorie & William Smith	Diane & Ray Thompson	Judy Webster
Nancy & Gordon Smith	Thrive at Beachwalk	Ronald Weeks
Robert Smith	Leonor & Duane Thurow	Deborah & Drew Wehrlein
Regina Smith & Mark Budris	Cheryl & Miles Tiernan	Carole Weissman
Margaret & William Smythe	TisBest Philanthropy	Sharon & Don Welch
Mitra & Wallace Snipes	Allison Titgemeier	Anni & John Wellauer
Charles Sobczak	Margaret & Michael Toomey	James Wells
Jay & Barry Solomon	Sylvia Tospann	Wells Fargo Foundation
Emilie & Richard Spaulding	Carol & Scott Townsley	Kathy Welt
Sylvia & Gregory Spaulding	Traders Sanibel	Patricia & Donald Wentling
Mark Spencer	Lynda & Kit Traverso	Helene & Jim Weyant
Cameron & Mark Sperry	Nancy Travis & Kevin Tidd	Albert Weyman
Milisa, McKenna, Jackson & John Sprecher	Lisa Troiano	Eileen & Garry Whalen
Gretchen & Halsey Spruance	Hyde Tucker	Anne & David White
Diane St. Pierre & David Meardon	Sue Paul Tukey & John Tukey	Corinne & Allen White
Jeanne St. Ville	Cecilia & Richard Tweedy	Susan & Brian White
Barbara Steps	Peggy & Ted Tyson	Clotilde Whitney
Lynda & Jerrold Stern	Aimee & David Ulstad	Whitney's Bait & Tackle
Barbara & Harold Stelman	Holly & Ned Underwood	Barbara & George Wilgus
Joann & Ralph Stevens	US Bank Foundation	
Ken Stevens	Shirley Valentine	
Nita Stewart	Elissa Vanaver & Roman Lyskowski	
M. Stone	Annie & Bill Vanderbilt	
Ellen Strobel	Jan & John Vangolen	
Constance Strong	Jan Vap	
Mr. & Mrs. Stroud	Janka & George Varmuza	
	Jeanne Vaughn	
	Gerry & Rod Verblauuw	

Katrina & Dan Wilhelm
Jan Willard
Meredith Smith Williams
Patricia Williams
Wendi Williams & Steven Buckman
Allyson Willis
Andrew Wilson
Patricia Wilson
Windows Plus
Arnee & Walter Winshall
Deborah & Mark Wlaz
Mary & Ronald Wolff
Judith Workman
Elaine & Hayes Worley
Jean & Rusty Woskoski
Mary Wright
Charmaine Yeadon
Judith & Larry Yenkele
Susanne & Ken Young
Jennifer & Michael Zajicek
Sylla & Peter Zarov
Angie & Nic Zavoico
Suzanne & Michael Zembko
Dawn & Michael Ziegler
Philip Ziegler
Diane & Fred Zimmer



sharing
LIKE NEVER BEFORE



OUR BOARD & AMAZING STAFF

2020 BOARD MEMBERS

Sheridan Snell—*Chair*
 Maggi Feiner—*President & CEO*
 Lisa Ann Miller, M.D.—*Vice Chair*
 Jim Metzler, PhD—*Treasurer*
 Jack Alexander—*Assistant Treasurer*
 Willy Ocasio—*Secretary*
 Nicole McHale—*Past Chair*
 Robert Bowden
 Melissa Congress
 Evan George, Esq.
 Jack Meng
 Jim Nelson
 Kathy Samson
 Ellen Sloan
 Ann-Marie Wildman
 John Morse, Esq.—*Chair Emeritus*

PROFESSIONAL STAFF

Alicia Tighe Orgera—*Executive Director*
 Maria Espinoza—*Food Programs Director*
 Nitza Lopez—*Social Services Director*
 Susan Alexander—*Senior Services & Community Engagement Director*
 Laura Rodriguez—*Accounting Manager*
 Anthony Morales—*Social Services Assistant*
 Anna Woodall—*Receptionist/Office Assistant*
 Maggie Goldsmith—*Grants and Marketing*



VOLUNTEERS ARE ESSENTIAL

HUGE THANKS TO OUR 2020 VOLUNTEER TEAM WHO ROSE TO THE OCCASION & SERVED **LIKE NEVER BEFORE**

Shirley Akins	Robert Byrne	Barbara Ellis	Betty Hayes	Vicky Lettmann	Thomas Neri	Karen Sartoris	Roger Timm
Susan Ayers	Bonnie Byrne	Linda Estep	Elizabeth Heizmann	Cathie Lewis	Patricia Norton	Linda Scherer	Gary Tober
Debi Almeida	Anna Marie Carr	Michele Fisher	Cheri Herbert	Carol Lloyd	Maria O'Brien	Richard Schreck	Martina Tober
Marsha Bach	Randall Carson	Robert Fisher	JeAnne Hertel	Gale Lynch	Elaine Pace	Shirley Schulz	Carol Torbey
Jim Bajek	Lawrence Carter	Louise Fitzgerald	Ann Heymann	James Lynch	Elaine Parente	Gretchen Scott	Linda Uhler
Joan Bajek	Lindsay Clark	Gerry Fitzgerald	Mary Holden	Janice Manarite	Gerry Parkhurst	Marianne Seiler	Case Vandeveld
Judy Baran	Liz Clark	Bev Forslund	Ed Holden	Kym Mason	Tricia Parkhurst	Laurie Shannon	John Vandeveld
David Bath	Zoe Cohen	Cassie Gaenger	Jane Holder	Linda Mason	Ruben Perez	Sandy Shepard	Jan Vap
Gillian Bath	Anne Cooper	Brian Gaffey	Karen Howard	Peggy McGann	Mary Perkins	Jason Smith	George Veillette
Clair Beckmann	Diane Cortese	Kathleen Gagliardi	Donna Hungeling	George McGann	Eric Pfeifer	Robert Smith	Mary Ann Vinton
Edna Mae Beston	Jacque Cramer	Veronica Gallo	Bill Kelley	Barbara McGarry	Clare Phelan	Fran Spencer	Alan Vitous
Gary Biltgen	Mimi Cutler	Barbara Galvin	Jack Kelly	Bobbie McGlynn	John Prann	Greg Spaulding	Joseph Wagg
Cheryl Biltgen	Nancy Craig	Sherry Gentry	Lyn Kern	Nicole McHale	Sue Prather	Sylvia Spaulding	Virginia Wagg
Nancy Black	James Cryder	Kenneth Gerson	Robert Kern	Janet McLaughlin	John Pryor	Lisa Stasi	Ruth Walters
Dodie Bock	John Danner	Christine Godwin	Charlie Kiel	Dana Mehlig	John Raho	Carolyn Stigler	Gloria Waterhouse
Shirley Bohnert	Maryanne Daly	Lynn Goodwyne	Debbie Klug	Lynn Meline	Joleen Raho	Carol Strange	Beverly Webb
Thomas Bolon	Patricia Davidson	Jerry Gorby	Kathy Knoblauch	Inky Meng	Mike Reardon	Sandra Sultar	Garry Weiss
Mary Jane Bolon	Jonathan Dean	Carol Gorby	Carol Kreml	Jack Meng	Betty Rebhorn	Kyle Sweet	Beth Weiss
Michael Boris	Laura DeBruce	Alison Goss	Gary Kreml	Lanet Merrill	Kathleen Rice	Albert Symes	Helene Weyant
Pat Boris	Abby Deloache	Connie Grayson	Laura Kreter	Lisa Ann Miller	Ed Riddlehoover	Barbara Symes	Eileen Whalen
Robert Bowden	Gaither DeLuca	Bill Greggs	Robin Krivanek	Bob Miller	Nancy Risch	Michael Terelle	Garry Whalen
Mary Ann Brady	Nancy Debenedictis	William Griffin	Nancy Lagan	Mike Miller	John Roberts	Sharon Thomas	Ann-Marie Wildman
Nancy Brooks	Heather Deiner	Laurel Hafener	James LaVelle	Denise Moore	Sandy Rogers	Brad Thompson	Robert Williams
Tricia Brunsing	Mimi DiRico	Sherry Halleran	Lenore Lawrence	Frances Morsillo	Susan Rosenberg	Linda Thompson	Beverly Wisley
Dave Bugby	Debbie Donahue	Mary Jo Hardy	Donna Leahy	Arlene Mowry	Susan Ryckman	Sarah Thompson	Brian Zambuto
Trudy Burkholder	Jerry Edelman	Kristin Harvey	Marcia Leslie	Carole Myer	Katherine Sanger	Julia Thornton	Peter Zell

While we have 175+ volunteers annually, that number drops dramatically during holidays and off-season months. We invite you to choose how you can help, and we'll provide training! OPPORTUNITIES INCLUDE:

- **BACKPACK PROGRAM**—pack, sort, stock
- **EVENTS**—meet and greet, set-up, decorate
- **FOOD PANTRY**—shop, sort, pick-up, and assist
- **HURRICANE INFO**—meet client, explain plans
- **MEALS**—pick up, deliver hot meals to clients
- **MEDICAL EQUIPMENT**—meet, deliver, pick-up
- **TELEPHONE**—receive messages & respond
- **TRANSPORT**—drive client to/from appointment
- **VISITATION**—visit neighbors needing socialization
- **WALK-IN-CENTER**—meet, greet, assist

A NEW WAVE OF GIVING

Women—with strength, dedication, passion for others, and generous spirits—are a powerful giving force. We are thrilled to announce the 2020 launch of the AngelFISH Society which specifically invites women in our community to direct their giving in focused, strategic ways with the goal of providing sustainable funding for the FISH of Sanibel-Captiva Foundation, Inc.—an endowment created to support the future of the FISH organization.



Our AngelFISH Society objectives are to:

- *engage women in assisting our neighbors in a meaningful way*
- *educate women about our community needs*

Additionally the Society will fund a special FISH programmatic project each year. This year's focus has been on helping island seniors dealing with isolation, loneliness and depression. We've already begun diving deep into our important project work through vital research to identify and address immediate needs in technology to help our island seniors stay connected. ***We are pleased to announce that 20 individuals have already been qualified by FISH to receive assistance through much-needed devices, internet service, training and technological support.*** Membership will keep these efforts moving forward to bring FISH services and programs to our most vulnerable through virtual programming, zoom presentations, workshops and more.

In these times of growing and ever-changing needs, ***we are thankful to our charter members for jumping in and helping us turn the tide.*** We encourage you to share this wonderful giving opportunity with all the amazing women you know!

For more information, please call Maggi Feiner or Alicia Tighe Orgera at FISH at 239.472.4775.

OUR GENEROUS MEMBERS

ANGELFISH ANGEL

Catherine Anderson
Susie Freund
Gaye Pigott
Nancy Rolley
Ellen Sloan

STARFISH

Dixie Bowden

TIDE TURNER

Marilyn Aldridge
Susan Beittel
Sam Boren-King
Vibeke Christensen
Dulce Doss
Barbara Dunham
Sherry Gentry
Karen Gill
Helene Hall
Susan Heisler
Gwenda Hiett-Clements
Janie Howland
Lana Jacobs
Carol Manker
Nicole McHale
Lisa Ann Miller

Patty Moore
Mary Nelson
Susan Ryckman
Patty Sprankle
Monica Taylor
Linda Uhler
Kathy Wiesemann

DIVE DEEP

Brenda Bass
Mary Bondurant
Pat Boris
Ann Cooper
Carol Gertsen
Jane Holder
Liddy Johnson
Susan McCallion
Kay Morse
Nancy Roach
Robbie Roepstorff
Barbara Ruben
Kris Ryckman
Patricia Schwarz
Cathie Thiede
Cindy Timm
Valerie Tutor
Betty VanTassel

Priscilla Viets
Nanelle Wehmann
Ann-Marie Wildman

JUMP IN

Susan Alexander
Kathy Dubuque
Maryanne Edelman
Linda Estep
Gloria Garrett
Cheryl Giattini
Allison Goss
Helen Gracey
Joan Klutch
Merni Libonate
Jeri Magg
Phaidra McDermott
Mary McMillan
Mary Morris
Merry Lee Neil
Peggy Nickerson
Jane Ramseth
Kathy Samson
Kandi Sanger
Toni Shannon
Lynda Traverso
Elaine Worley

PLANNED GIVING FOR TOMORROW

AN OPPORTUNITY TO LEAVE A LEGACY AND **ONE MORE SILVER LINING**

Join the **FISH Legacy Society** to help us continue our mission for years to come

WHAT IS PLANNED GIVING?

"Planned giving" is simply a commitment, either revocable or irrevocable, to give to a Section 501(c)(3) charity, such as FISH or its Foundation, as part of a donor's overall financial or estate planning (as contrasted with typical annual donations).

TYPES OF PLANNED GIFTS

- 1 ***Bequests***—donations at death (through a Will or Trust) of cash, real estate, stocks, bonds, mutual funds, or other intangible assets
- 2 ***Retirement Plans***—designation of FISH as a beneficiary of a retirement account, such as an IRA, 401(k), 403(b), pension or profit sharing plan
- 3 ***Life Insurance***—designation of FISH as a beneficiary of a life insurance policy (whole life or term)
- 4 ***Retained Life Estate***—transfer of real estate, such as a residence or commercial property, to FISH, but with the donor retaining the use of the property for the remainder of the donor's lifetime (e.g., the Woodring property)

WITH A PLANNED GIFT, A DONOR MAY

- ***Create an endowment to generate annual income that provides for the development and enhancement of designated FISH programs and activities (e.g., Helping Hands or the Food Pantry)***
- ***Create an endowment to enhance FISH staff development or subsidize the compensation for a specific position, similar to endowing a professorship at a university***
- ***Name the FISH Walk-In Center (or an office) for the donor or in honor/memory of a loved one or another person***

Have you already included FISH in your estate plan? We would love to know so that we may appropriately recognize you as part of our FISH Legacy Society. Please contact Maggi Feiner or Alicia Tighe Orgera at (239) 472-4775.

IMPACT REPORT GRACIOUSLY
UNDERWRITTEN BY



“Life on our islands just would not be the same without FISH of Sanibel-Captiva, Inc. Its very existence defines the caring culture of our island community. Visitors to our islands rightly appreciate our welcoming hospitality, thriving wildlife, and natural environment. It is only when you live and work on Sanibel and Captiva that you also understand it is a place where we care for each other, especially our neighbors in need. FISH is our indispensable leader in community caring—helping people when they need it—and in so many meaningful ways.”

—Geoffrey W. Roepstorff
CEO, Bank of the Islands/Edison National Bank
Island Neighbor

neighbors helping neighbors

FISH
OF SANCAP